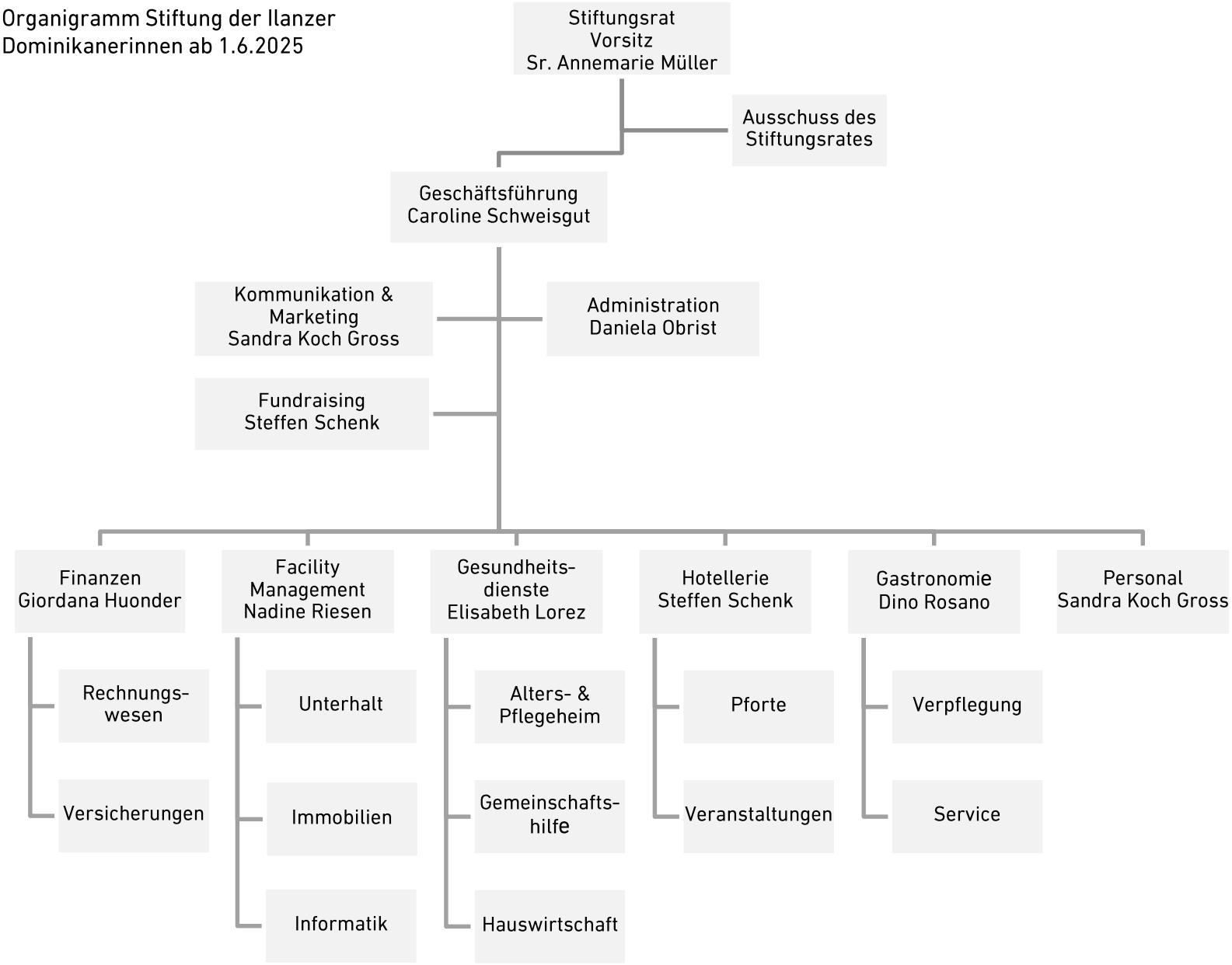Organigramm Stiftung der Ilanzer Dominikanerinnen ab 1.6.2025