KLOSTER ILANZ
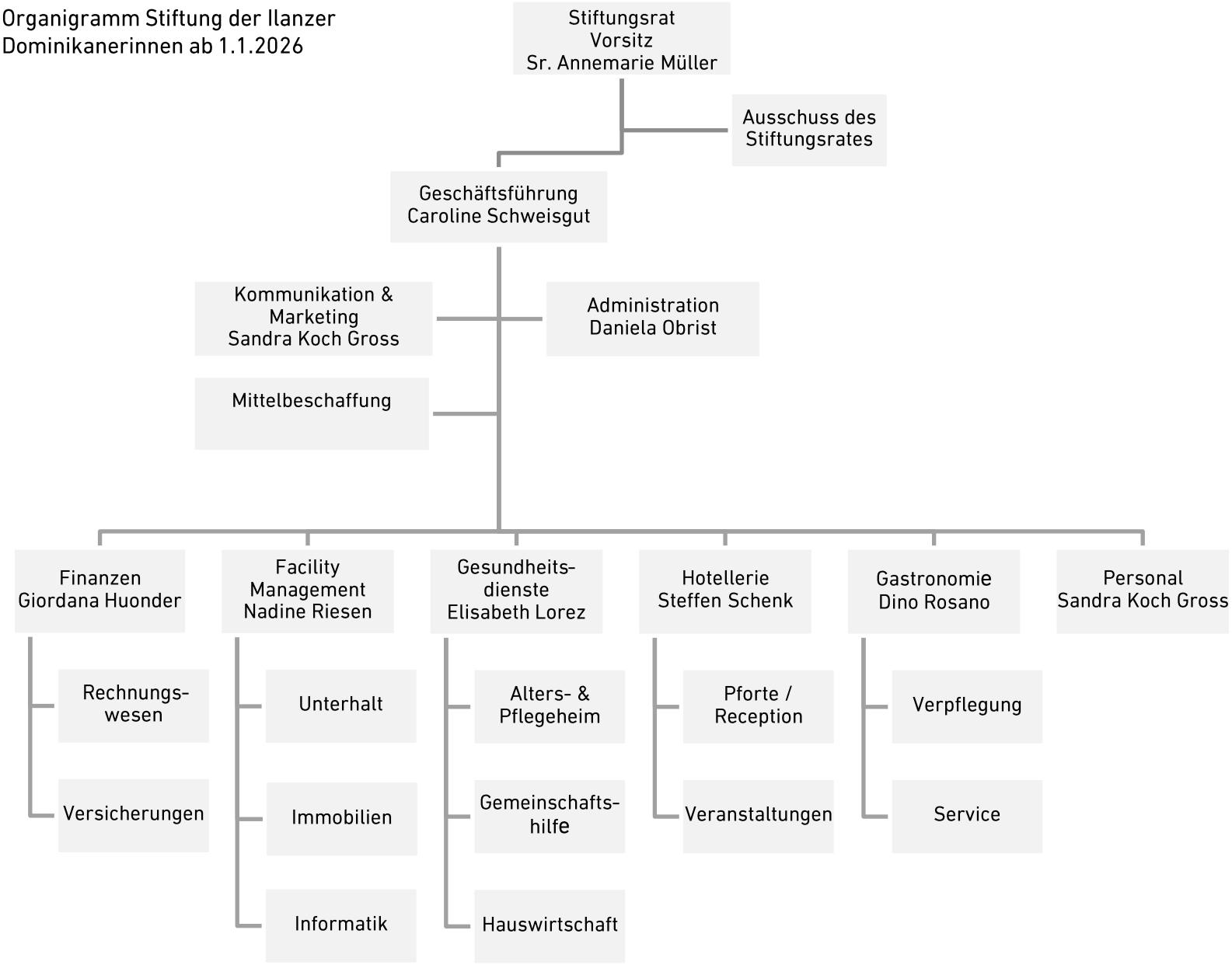
Organigramm Stiftung der Ilanzer Dominikanerinnen ab 1.1.2026